



# 26 Duncan Court Green Lanes, London N21 3RL

**PCM £1,800 PCM**

Apartment - Purpose Built |  
Council: Enfield | Council Tax Band: D



**Peter Barry**  
*working harder for you*

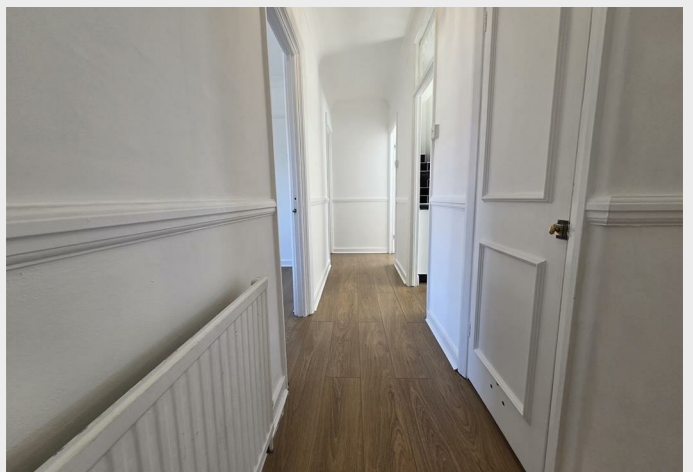
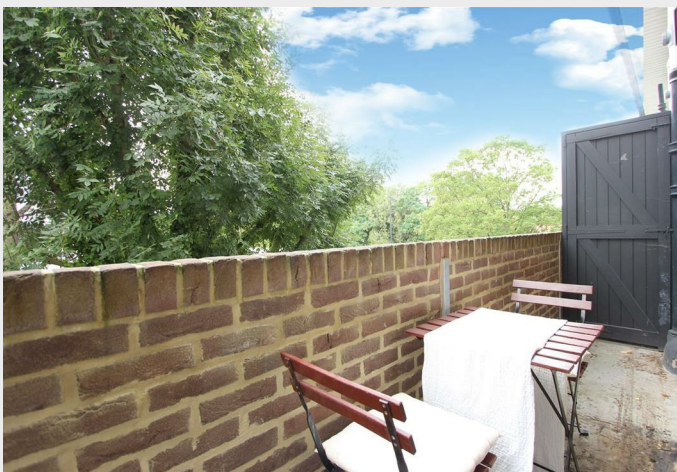

Peter Barry are delighted to offer this wonderful second floor, two double bedroom, one-bathroom apartment available to rent in Winchmore Hill.

## SECOND FLOOR - NO LIFT

The property boasts a modern style with contemporary interior design and spacious rooms throughout. There is outside space off the kitchen, with a perfect balcony for that morning coffee.

The apartment includes a well-sized modern fitted kitchen and bathroom, along with access to a communal rear garden. The property also benefits from double glazing, central heating, and ample storage space throughout.

Conveniently situated close to local shops and excellent transport links, this property is ideal for families and commuters alike. With easy access to essential amenities, it offers a great balance of comfort, style, and convenience in a highly sought-after location.

Parking is available by separate negotiation at £500 per annum for one car, or £850 per annum for two cars.

Call our Lettings Team today to arrange a viewing at your convenience.



Floorplan for 2 bedroom flat for sale in Green Lanes, London, N21

Master Floorplan Image



Total floor area 645.83 ft<sup>2</sup>

This floor plan is for illustrative purposes only. It is not drawn to scale. Any measurements, floor areas (including any total floor area), openings and orientation are approximate. No details are guaranteed, they cannot be relied upon for any purpose and they do not form part of any agreement. No liability is taken for any error, omission or misstatement. A party must rely upon its own inspection(s). Powered by [www.focusagent.com](http://www.focusagent.com)



Energy Efficiency Rating		
	Current	Potential
Very energy efficient - lower running costs		
(92 plus) A		
(81-91) B		81
(69-80) C	70	
(55-68) D		
(39-54) E		
(21-38) F		
(1-20) G		
Not energy efficient - higher running costs		
<b>England &amp; Wales</b>	EU Directive 2002/91/EC	

### How to Make an Offer

To submit an offer, please email [theo.stylianou@pbea.co.uk](mailto:theo.stylianou@pbea.co.uk) with the following details (We reserve the right to request further info if required by law).

**Offer Amount (£)** – Confirm the amount you wish to offer.

**Buyer Type** – Confirm whether you are purchasing in your personal name/s or through a company and provide full details

**Mortgage Agreement** – Provide your Agreement in Principle or Mortgage Offer. If you need a mortgage broker, we can recommend one at no charge.

**Deposit Confirmation** – Submit the last three months' bank statements showing the full deposit amount, whether in one or multiple accounts. We reserve the right to request further in if required.

**Identification** – Include your full name as listed on a valid photographic ID (passport, driving license, or other official document).

**Proof of Address** – Supply a document verifying your current address.

**Solicitor Details** – Provide your solicitor's full details, including name, firm address, direct contact number, and email. If you need a solicitor, we can recommend one at no charge.

**Mortgage Broker Details** – Submit your mortgage broker's full details, including name, firm address, direct contact number, and email. If you need a mortgage broker, we can recommend one at no charge.

**AML & Identity Checks** – Confirm when Lifetime Legal can contact you to process a £75.00 payment and complete electronic identity and Anti-Money Laundering (AML) checks.

### What Are ID & Anti Money Laundering Checks

We are required by law to conduct anti-money laundering checks on all those selling or buying a property. Whilst we retain responsibility for ensuring checks and any ongoing monitoring are carried out correctly, the initial checks are carried out on our behalf by Lifetime Legal who will contact you once you have agreed to instruct us in your sale or had an offer accepted on a property you wish to buy. The cost of these checks is £75 (incl. VAT), which covers the cost of obtaining relevant data and any manual checks and monitoring which might be required. This fee will need to be paid by you in advance of us publishing your property (in the case of a vendor) or issuing a memorandum of sale (in the case of a buyer), directly to Lifetime Legal, and is non-refundable. We will receive some of the fee taken by Lifetime Legal to compensate for its role in the provision of these checks.

### Proof of Funds

An estate agent may ask for proof of funds at two different stages and for two different reasons. If an estate agent asks for proof of funds before you put an offer in, it may be because they want to make sure you have a genuine interest in the property to avoid any disappointment for the seller. However, you don't have to provide proof of funds before putting an offer in.

### Source of Funds (SOF)

(SOF) is the process of verifying the origin of a customer's money for a specific transaction. The goal is to ensure that the funds are not from illegal activities.

### Evidence of Property Sale:

If you intend to use proceeds from an ongoing property sale, you will be required to provide supporting documentation. Acceptable evidence includes a letter from your solicitor, confirmation from your broker, a detailed breakdown of the funds being allocated, and an Agreement in Principle (AIP) covering the remaining balance. Additionally, please provide either written confirmation of the agreed sale price from your estate agent or a copy of the completion statement.